

12th WIKF GLOBAL CUP

ATHENS_ GREECE 20-25 OCTOBER 2026

KATA • TANTO DORI • KUMITE



和道國際空手道連盟



Arawaza

PHYSIO Gold

ΕΠΙΧΕΙΡΗΣΗ ΚΑΡΑΤΕ ΟΡΓΑΝΙΣΜΟΣ
Αλεξανδρής

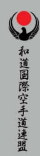

12th WIKF
GLOBAL CUP
ATHENS_ GREECE
20-25 OCTOBER
2026

KATA • TANTO DORI • KUMITE



ATWAZA



The following brochure serves as your formal invitation to participate in the 12th WIKF Global Cup to be held in Greece from the 20th to the 25th of October 2026 and aims to provide you with all the necessary information you require to ensure that you, your contestants, your contestants families and friends have a successful tournament and an enjoyable stay in Greece.



Organization Committee

Position	Name
Organization Committee:	Angelos Gorgas - Georgios Kypraios
Tournament director:	Michael Giannopoulos
Special Ceremonies Director :	Georgios Kypraios
Staging and Technical Director:	Petros Skopelitis
Tournament Supervisor:	Alain Rayen
Tournament Chief Referee:	Kjell Jacobsen



Jon Wicks, World Chief Instructor

It gives me great pleasure to welcome you all to the beautiful city of Athens for our 12th WIKF Global Cup. It was right here, back in 1993, that we held our very first Global Cup, so it's a real joy for us to return to Athens for this prestigious event.

A heartfelt thank you to **Mr Angelos Gorgas**, Chief Instructor WIKF Greece. My thanks also go to **Renaissance Hellas S.A.** and **Mr Antonis Kontaris** for managing all the land arrangements—hotels, transportation, and tours—connected with the WIKF Greece event.

I would also like to thank the President of the Organising Committee WIKF Greece, **Mr Georgios Kypraios**, and the General Secretary, **Mr Michael Giannopoulos**. And finally, my appreciation to **Mr Ioannis Skouras**, Assistant Manager of Dais Sports Hall, for his invaluable support.

To all our table officials and volunteers—thank you for your dedication and hard work. And to all our referees, a very big thank you; your professionalism and commitment make this tournament possible.

Lastly, I want to extend my best wishes to every athlete competing this week. May you compete with determination and the true spirit of our founder, Sensei and friend, **Tatsuo Suzuki**.

Thank you to all family members and friends who have travelled to be here and to support our competitors. I hope you enjoy your time here in Athens and carry home lasting memories of this special event.



Jon Wicks
World Chief Instructor



Mathieu Beysen.

World/European President WIKF

As president of the **WIKF**, I am very honored to welcome you all here in beautiful **Athens**.

I would like to thank **Sensei Angelos** and his team for organizing this event and wish them every success with the organization off the global cup.

I would also like to thank the organization on behalf of the **WIKF** board for their dedication and hard work in making this championship even more special.

WIKF championships are not ordinary championships where people go home after a match. as in any other championship.

They compete for podium places over three days.

Before that, there are the important training sessions given by **World Chief Instructor Sensei Jon Wicks** and the **World Technical Committee** to train together, the Sayonara party at the end of the competitions to fraternise with each other and make lifelong friends.

This characterises our karate style and the wish of our great teacher and master the late **O Suzuki Sensei**.

I wish everyone good luck and a pleasant stay in beautiful Athens.



World/European President WIKF
Mathieu Beysen

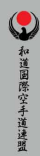

12th WIKF
GLOBAL CUP
ATHENS_ GREECE
20-25 OCTOBER
2026

KATA • TANTO DORI • KUMITE



ATHENS 2026



Dear WIKF Family,

It is with great joy and excitement that I announce the **12th WIKF GLOBAL CUP** in **Greece** – the birthplace of the **Olympic Games!**

The very first **WIKF World Cup** was held in **1993**, and now this unique event takes place here in **Athens**, bringing together tradition, spirit, and passion.

On 21–25 October 2026, we will gather to train, compete, and celebrate in the true **WIKF** way. This tournament is not only about fighting – it is about sharing, growing, and becoming stronger in what we all love most: **Wado Karate**.

This year we also honor **33 years of WIKF World Cup** history, and I look forward to celebrating this milestone with each and every one of you.

My team and I are dedicated to making this event unforgettable, filled with friendship, **respect**, and the energy that unites us as **WIKF**

I truly look forward to welcoming you all to Athens.

“Άγε...δῆ” - Let the Games begin!

Best regards,



Angelos Gorgas
World Technical Committee WIKF



12th WIKF
GLOBAL CUP
ATHENS_ GREECE
20-25 OCTOBER
2026

KATA • TANTO DORI • KUMITE



ATHENS 2026



VENUE-LOCATION



89-91 Kyprion Agoniston, 15126 - Marousi, Attika Greece

<https://www.daissports.gr/>

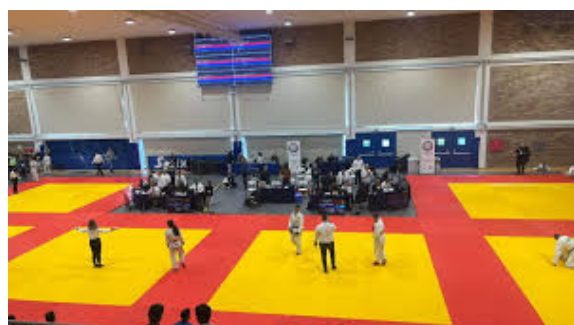

Map link: <https://shorturl.at/uPv9f>



Travel Information [1]

Passport & Visa Guide



Passport Requirements

- **Passport validity:** Must be valid for **at least 3 months beyond your planned departure** from the Schengen Area (though 6 months is recommended).
- **Passport age:** Must be **issued within the past 10 years**.
- **Blank pages:** Ensure at least **one blank page** for entry/exit stamps.
- **EU/Schengen citizens:** Can enter with a **valid national ID card** (passport not required).

Visa Requirements

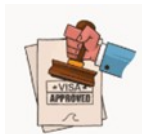

EU / Schengen / EEA

citizens:

- No visa required — free movement within Greece.
- **Visa-exempt countries (e.g., USA, UK, Canada, Australia, Japan, etc.):**
- No visa for **short stays up to 90 days in any 180-day period**.
- Passport required.
- **All other nationalities:**

Currency and Credit/Debit Cards Information

Currency: Euro (EUR, symbol €)

Banknotes & coins: Notes come in €5–€500; coins in 1, 2, 5, 10, 20, 50 cents, €1, and €2.

- **Cash vs. card:** Credit and debit cards (Visa, Mastercard, Diners) are widely accepted in hotels, restaurants, and shops, but **American Express is less widely accepted**.
- **ATMs:** Readily available in cities, airports, and tourist areas; they dispense euros. Some charge small withdrawal fees, so check with your bank.
- **Money exchange:** Currency exchange offices and banks are common; rates are generally better in cities than airports.
- **Contactless payments:** Widely accepted, including **Apple Pay** and **Google Pay** in most urban and tourist locations.



Travel Information [2]

Telephone & Mobile Information



Country code: GR +30

Public phones & phone cards: Public payphones still exist in some areas but are rare; most use **phone cards** (tilekarta) sold at kiosks and convenience stores. They're inexpensive and good for short local or international calls.

- **Mobile networks:** Main providers are **Cosmote**, **Vodafone Greece**, and **Nova**. All offer **prepaid SIM cards** (available at airports, kiosks, and shops) with data, calls, and texts — a popular choice for tourists.
- **SIM requirements:** You'll need to show **photo ID or passport** to buy and activate a SIM.
- **Roaming:** EU/EEA visitors can use their home plans in Greece with **no extra roaming charges**. Travelers from outside the EU should check with their provider or buy a local SIM for cheaper data and calls.
- **Wi-Fi:** Widely available and usually free in hotels, cafés, airports, and ferry terminals.

Customs Information

Greece follows **EU customs rules**. Travelers arriving from another **EU country** can bring in goods for personal use without paying duty, though large quantities may raise questions. Arrivals from **non-EU countries** are allowed limited duty-free imports: up to **200 cigarettes or 50 cigars or 250 g tobacco, 1 liter of spirits over 22% alcohol** (or 2 liters of wine/fortified wine), **4 liters of still wine**, and **16 liters of beer**. The **value limit for other goods** is **€430 for air/sea travelers** and **€300 for land crossings** (lower, around €150, for travelers under 15). Cash over **€10,000** (or equivalent) must be declared on entry or exit. Pets, plants, and animal products may have restrictions or require certificates. For smooth entry, keep receipts for valuables like electronics, and **always check ec.europa.eu or aade.gr** (Greek customs authority) for the latest updates.

Business & Shopping Hours in Greece

Typical business hours in Greece vary slightly by region and season.

Banks are generally open **Monday–Friday, 8:00 a.m.–2:00 p.m.**, and closed on weekends. **Government offices** usually follow similar hours. **Large shops and malls** open **Monday–Saturday, 10:00 a.m.–9:00 p.m.** **Smaller local shops** often follow a **split schedule: Monday, Wednesday, and Saturday 9:00 a.m.–3:00 p.m.**, and **Tuesday, Thursday, Friday 9:00 a.m.–2:00 p.m. & 5:30 p.m.–8:30 p.m.** **Restaurants** typically open from **noon until midnight or later**, while **bars and clubs** may stay open well past midnight.

Language

The official language of Greece is **Greek**. While Greek is used in all official, local, and everyday settings, **English is widely spoken** in tourist areas, hotels, restaurants, and shops. In major destinations, you'll also often find **signs, menus, and announcements in English**.

Electricity in Greece

Greece uses **230 volts** at a frequency of **50 Hz**, with **Type C and Type F** plugs (the standard two round-pin European style).





Travel Information [3]

Health & Safety

Drinking Water

Greece's tap water is generally considered **safe in most urban areas** (Athens, Thessaloniki, major islands), meeting **EU water quality standards**.

Food Safety

Greece has a strong reputation for food safety. EU food safety laws are strictly enforced, including **traceability, hygiene, and labeling**.

ADEQUATE HEALTH INSURANCE DURING YOUR STAY IN GREECE IS HIGHLY RECOMMENDED

Time

Standard Time: UTC +2 hours

Daylight Saving Time (summer): UTC +3 hours

European Emergency Number

112

It works throughout Greece, for
Police, Fire, or Medical Emergencies

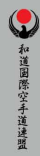

**12th WIKF
GLOBAL CUP**
ATHENS_ GREECE
20-25 OCTOBER
2026

KATA • TANTO DORI • KUMITE



Schedule of Event

All times subject to change

Wednesday Oct 21th

1pm - 4pm	Check - in, pass pick-up	Hotel President - Athens
5pm – 7pm	Seminar with WIKF World Chief Instructor Sensei Wicks	Hotel President - Athens
10am-5pm	Training Hall Available by Reservation	Hotel President - Athens

Thursday, Oct 22th

10am - 12pm	Seminar with WIKF World Chief Instructor – Sensei Wicks	Hotel President - Athens
1pm - 8pm	Athlete’s Registration, Weigh-in and receipt of competitor passes	Hotel President - Athens
3pm - 4pm	KATA/TANTO DORI Referee Briefing Guidance from World Chief Instructor Jon Wicks	Hotel President - Athens
4 pm – 4:45 pm	Kumite referee meeting and explanation guidance from Sensei Kjell Jacobsen	Hotel President - Athens
5 pm - 5:45 pm	Coaches Meeting	Hotel President - Athens
6pm – conclusion	World Congress Meeting	Hotel President - Athens
Following World Congress Mtg	Officials & Country representatives dinner	Hotel President - Athens
10am -8pm	Training Hall Available by Reservation	Hotel President - Athens

Friday, Oct 23th

	All Elimination Kata	Dais Sports Center Marousi Attika
10am - 7pm	Tanto-Dori	Dais Sports Center Marousi Attika
	8-9 year old Kumite male and female	Dais Sports Center Marousi Attika
	10-11 year old Kumite male and female	Dais Sports Center Marousi Attika
7pm	Medal ceremony	Dais Sports Center Marousi Attika

Saturday, Oct 24th

9am – 4pm	Elimination – Repechage & Individual Kumite	Dais Sports Center Marousi Attika
4pm - 5pm	Opening Ceremony/Demonstration	Dais Sports Center Marousi Attika
5pm—7pm	Individual Kumite Finals	Dais Sports Center Marousi Attika
7pm	Medal Ceremony	Dais Sports Center Marousi Attika

Sunday, Oct 25th

9am – 11 am	Open Div.: Sir William Millerson Memorial Cup	Dais Sports Center Marousi Attika
11am – 2pm	Elimination – Repechage Kumite Team	Dais Sports Center Marousi Attika
2pm – 4pm	Elimination – Suzuki Champions Cup	Dais Sports Center Marousi Attika
4pm – 7.30pm	Finals / Medal Ceremony	Dais Sports Center Marousi Attika
9pm	DINNER-SAYANORA PARTY	Hotel President - Athens

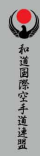

12th WIKF
GLOBAL CUP
ATHENS_ GREECE
20-25 OCTOBER
2026

KATA • TANTO DORI • KUMITE



ATHENS 2026



Accommodation & Transportation [1]

Renaissance Hellas S.A.

serves as the official organizer of accommodation and transportation for the

12th WIKF Global Cup 2026.

Available Packages are mentioned in the following pages.

The on-line platform for bookings for the 12th WIKF championship, from Oct 20th (check in) till Oct 26th (Check out) is ready, please check:

<https://www.eventora.com/en/Events/wikf>

Address: 52, Amalias ave., 10558 Athens, Greece

Tel: +30 211-7517 432, 433, 434, 435

Mob: +30 6942 290812

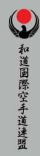

12th WIKF
GLOBAL CUP
ATHENS_ GREECE
20-25 OCTOBER
2026
KATA • TANTO DORI • KUMITE



ATWAZA



Accommodation & Transportation [2]

PRESIDENT HOTEL (4* category)

HEADQUARTERS HOTEL

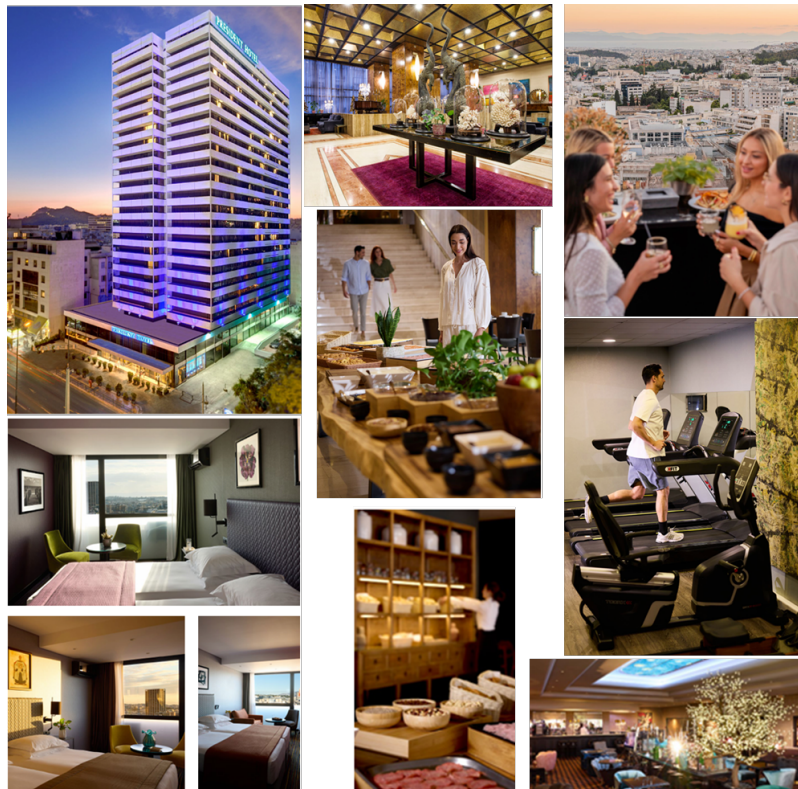

Useful information:

Address: Leof. Kifisias 43, 115 23 Athens

District: Ampelokipoi area

Why This Location Works:

Ampelokipoi is described as a “pivotal transit spot” with many restaurants, cafes and services, especially around Panormou and Kifisias avenues.

Being slightly away from the most tourist-dense zones gives you a more local/Athenian feel, while still being well-connected.

Supermarkets and everyday amenities are within short walking distance.

Good for international travellers who value connectivity + local convenience.

Nearest Metro station(s):

Panormou Metro Station (Line 3) — ~ 500-650 m walk.

Ambelokipoi Metro Station (Line 3) — ~ 700-800 m walk.

Important Information:

Sensei’s John Wicks Seminars of October 21 & 22, will be conducted inside President hotel.

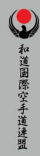

**12th WIKF
GLOBAL CUP**
ATHENS_ GREECE
20-25 OCTOBER
2026

KATA • TANTO DORI • KUMITE



ATHENS 2026



PRESIDENT HOTEL (4* Category) PACKAGES

*Starting from Minimum 3Nts stay

*Below Prices are PER ROOM (not per person)

* As per government regulations, in all Greek hotels, the “climate resilience tax” has been implemented a few years back. In 4* hotels, the tax is 10 Euro / room / night. This government tax will be collected in advance together with packaged services.

3Nts Stay - between OCT 20-26 (check out)

Inclusive of:

* 3 Nights accommodation, including American Buffet Breakfast

* Round Trip Transportation (Hotel-Stadium & Stadium-Hotel) for Oct 23,24, 25

PRICE / ROOM TYPE	“EARLY BIRD” DISCOUNT <u>Valid for bookings made till March 15th</u>	NORMAL PRICE
(1 PERSON) SINGLE ROOM	694 EURO + climate Resil. tax: 30 Euro	737 EURO + climate Resil. tax: 30 Euro
(2 PERSONS) TWIN ROOM	752 EURO + climate Resil. tax: 30 Euro	798 EURO + climate Resil. tax: 30 Euro
(2 PERSONS) DOUBLE ROOM	752 EURO + climate Resil. tax: 30 Euro	798 EURO + climate Resil. tax: 30 Euro
(3 PERSONS) TRIPLE ROOM	916 EURO + climate Resil. tax: 30 Euro	972 EURO + climate Resil. tax: 30 Euro
(Family of 3: 2 Adults + 1 child up to 12yrs) DBL ROOM with 1 EXTRA BED (90cm x 2m) for TRIPLE USE	859 EURO + climate Resil. tax: 30 Euro	912 EURO + climate Resil. tax: 30 Euro

4Nts Stay - between OCT 20-26 (check out)

Inclusive of:

* 4 Nights accommodation, including American Buffet Breakfast

* Round Trip Transportation (Hotel-Stadium-Hotel) for October 23,24, 25

PRICE / ROOM TYPE	“EARLY BIRD” DISCOUNT <u>Valid for bookings made till March 15th</u>	NORMAL PRICE
(1 PERSON) SINGLE ROOM	907 EURO + climate Resil. tax: 40 Euro	962 EURO + climate Resil. tax: 40 Euro
(2 PERSONS) TWIN ROOM	964 EURO + climate Resil. tax: 40 Euro	1.023 EURO + climate Resil. tax: 40 Euro
(2 PERSONS) DOUBLE ROOM	964 EURO + climate Resil. tax: 40 Euro	1.023 EURO + climate Resil. tax: 40 Euro
(3 PERSONS) TRIPLE ROOM	1.164 EURO + climate Resil. tax: 40 Euro	1.235 EURO + climate Resil. tax: 40 Euro
(Family of 3: 2 Adults + 1 child up to 12yrs) DBL ROOM with 1 EXTRA BED (90cm x 2m) for TRIPLE USE	1.089 EURO + climate Resil. tax: 40 Euro	1.155 EURO + climate Resil. tax: 40 Euro

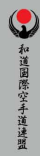

**12th WIKF
GLOBAL CUP**
ATHENS_ GREECE
20-25 OCTOBER
2026

KATA • TANTO DORI • KUMITE



ATHENS 2026



5Nts Stay - between OCT 20-26 (check out)

Inclusive of:

- * 5 Nights accommodation, including American Buffet Breakfast
- * Round Trip Transportation (Hotel-Stadium-Hotel) for October 23,24, 25

PRICE / ROOMTYPE	"EARLY BIRD" DISCOUNT <u>Valid for bookings made till March 15th</u>	NORMAL PRICE
(1 PERSON) SINGLE ROOM	1.106 EURO + climate Resil. tax: 50 Euro	1.187 EURO + climate Resil. tax: 50 Euro
(2 PERSONS) TWIN ROOM	1.163 EURO + climate Resil. tax: 50 Euro	1.248 EURO + climate Resil. tax: 50 Euro
(2 PERSONS) DOUBLE ROOM	1.163 EURO + climate Resil. tax: 50 Euro	1.248 EURO + climate Resil. tax: 50 Euro
(3 PERSONS) TRIPLE ROOM	1.396 EURO + climate Resil. tax: 50 Euro	1.498 EURO + climate Resil. tax: 40 Euro
(Family of 3: 2 Adults + 1 child up to 12yrs) DBL ROOM <u>with</u> <u>1 EXTRA BED (90cm x 2m)</u> for TRIPLE USE	1.303 EURO + climate Resil. tax: 50 Euro	1.398 EURO + climate Resil. tax: 50 Euro

6Nts Stay - between OCT 20-26 (check out)

Inclusive of:

- * 6 Nights accommodation, including American Buffet Breakfast
- * Round Trip Transportation (Hotel-Stadium-Hotel) for October 23,24, 25

PRICE / ROOM TYPE	"EARLY BIRD" DISCOUNT <u>Valid for bookings made till March 15th</u>	NORMAL PRICE
(1 PERSON) SINGLE ROOM	1.302 EURO + climate Resil. tax: 60 Euro	1.413 EURO + climate Resil. tax: 60 Euro
(2 PERSONS) TWIN ROOM	1.358 EURO + climate Resil. tax: 60 Euro	1.474 EURO + climate Resil. tax: 60 Euro
(2 PERSONS) DOUBLE ROOM	1.358 EURO + climate Resil. tax: 60 Euro	1.474 EURO + climate Resil. tax: 60 Euro
(3 PERSONS) TRIPLE ROOM	1.622 EURO + climate Resil. tax: 60 Euro	1.761 EURO + climate Resil. tax: 60 Euro
(Family of 3: 2 Adults + 1 child up to 12yrs) DBL ROOM <u>with</u> <u>1 EXTRA BED (90cm x 2m)</u> for TRIPLE USE	1.512 EURO + climate Resil. tax: 60 Euro	1.641 EURO + climate Resil. tax: 60 Euro



Services Not included into all above President Hotel Packages:

- Arrival & Departure Transfers (from/to Airport)
- Lunches, Dinners & Tours
- Airport, Hotel Portage fees
- Flight Tickets & Airport taxes
- Travel Insurance & Visa issuance expenses
- Tips, personal expenses, room service
- Any other services not mentioned above

Information / Conditions:

- For Families of 4 members, 2 x double or twin rooms Interconnecting can be offered (subject to hotel availability)
- On Oct 25th 2026, at 04:00am local time, clocks will go back one hour to 03:00am.
- Check-in time: 15.00 / Check-out time: 11.00am
- American buffet breakfast which is served between 07.00am – 10.30am
- Hotel has specific number of rooms in each type, “first comes first serves” basis applies.
- Hotel Bed configuration is upon hotel’s availability
- Participants of age 12 and below, need to be sharing room with at least 1 parent.
- Participants aged 13–17 (minors) are not allowed to stay in a room without at least one adult sharing the same room. This Adult sharing room with minors is named as “Guardian” and will be responsible to the actions of the Minors. Full Details of the Adult Guardian need to be disclosed.
- All above prices are based on current government taxation. In case of any change by the government, above prices will be subject to change.

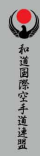

12th WIKF
GLOBAL CUP
ATHENS_ GREECE
20-25 OCTOBER
2026
KATA • TANTO DORI • KUMITE



ATFOWA



Accommodation & Transportation [3]

ILISIA HOTEL (4* category)



Useful information:

Address: 25 Michalakopoulou Str., 115 28 Athens, Greece

District: Ilisia

Why This Location Works:

Located in the elegant Ilisia district, Ilisia Hotel Athens offers comfort and convenience within easy reach of cultural landmarks, green spaces, and lively Athenian cafés. Its position makes it ideal for both business and leisure travelers seeking a quiet yet central stay.

Within a short walking distance, you'll find a selection of local cafés and bakeries serving Greek coffee and pastries. Casual and fine-dining restaurants offering both Greek and international cuisine. Convenience stores and small supermarkets for everyday essentials. The area blends residential calm with the rhythm of city life — ideal for morning strolls or an evening out.

Nearest Metro station(s):

Evangelismos Metro Station (Line 3) – 4–7 minutes on foot

Important Information:

Transportation for reaching President hotel where Sensei's John Wicks Seminars of October 21 & 22, will be conducted, is not included into the package prices of ILISIA Hotel that will follow (*can be arranged with extra charge).

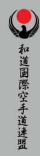

**12th WIKF
GLOBAL CUP**
ATHENS_ GREECE
20-25 OCTOBER
2026

KATA • TANTO DORI • KUMITE



ATHENS 2026



ILISIA HOTEL (4* Category) PACKAGES

*Starting from Minimum 3Nts stay

*Below Prices are PER ROOM (not per person)

* As per government regulations, in all Greek hotels, the “climate resilience tax” has been implemented a few years back. In 4* hotels, the tax is 10 Euro / room / night. This government tax will be collected in advance together with packaged services.

3Nts Stay - between OCT 20-26 (check out)

Inclusive of:

* 3 Nights accommodation, including American Buffet Breakfast

* Round Trip Transportation (Hotel-Stadium & Stadium-Hotel) for Oct 23,24, 25

PRICE / ROOM TYPE	“EARLY BIRD” DISCOUNT <u>Valid for bookings made till March 15th</u>	NORMAL PRICE
(1 PERSON) SINGLE ROOM	542 EURO + climate Resil. tax: 30 Euro	575 EURO + climate Resil. tax: 30 Euro
(2 PERSONS) TWIN ROOM	635 EURO + climate Resil. tax: 30 Euro	673 EURO + climate Resil. tax: 30 Euro
(3 PERSONS) DBL or TWIN ROOM with 1 EXTRA BED (81cm x 1.90m) for TRIPLE USE	728 EURO + climate Resil. tax: 30 Euro	772 EURO + climate Resil. tax: 30 Euro

4Nts Stay - between OCT 20-26 (check out)

Inclusive of:

* 4 Nights accommodation, including American Buffet Breakfast

* Round Trip Transportation (Hotel-Stadium-Hotel) for October 23,24, 25

PRICE / ROOM TYPE	“EARLY BIRD” DISCOUNT <u>Valid for bookings made till March 15th</u>	NORMAL PRICE
(1 PERSON) SINGLE ROOM	703 EURO + climate Resil. tax: 40 Euro	746 EURO + climate Resil. tax: 40 Euro
(2 PERSONS) TWIN ROOM	808 EURO + climate Resil. tax: 40 Euro	857 EURO + climate Resil. tax: 40 Euro
(3 PERSONS) DBL or TWIN ROOM with 1 EXTRA BED (81cm x 1.90m) for TRIPLE USE	913 EURO + climate Resil. tax: 40 Euro	969 EURO + climate Resil. tax: 40 Euro

5Nts Stay - between OCT 20-26 (check out)

Inclusive of:

* 5 Nights accommodation, including American Buffet Breakfast

* Round Trip Transportation (Hotel-Stadium-Hotel) for October 23,24, 25

PRICE / ROOM TYPE	“EARLY BIRD” DISCOUNT <u>Valid for bookings made till March 15th</u>	NORMAL PRICE
(1 PERSON) SINGLE ROOM	854 EURO + climate Resil. tax: 50 Euro	917 EURO + climate Resil. tax: 50 Euro
(2 PERSONS) TWIN ROOM	970 EURO + climate Resil. tax: 50 Euro	1.041 EURO + climate Resil. tax: 50 Euro
(3 PERSONS) DBL or TWIN ROOM with 1 EXTRA BED (81cm x 1.90m) for TRIPLE USE	1.086 EURO + climate Resil. tax: 50 Euro	1.166 EURO + climate Resil. tax: 50 Euro



6Nts Stay - between OCT 20-26 (check out)

Inclusive of:

- * 6 Nights accommodation, including American Buffet Breakfast
- * Round Trip Transportation (Hotel-Stadium-Hotel) for October 23,24, 25

PRICE / ROOM TYPE	“EARLY BIRD” DISCOUNT <u>Valid for bookings made till March 15th</u>	NORMAL PRICE
(1 PERSON) SINGLE ROOM	1.003 EURO + climate Resil. tax: 60 Euro	1.088 EURO + climate Resil. tax: 60 Euro
(2 PERSONS) TWIN ROOM	1.129 EURO + climate Resil. tax: 60 Euro	1.225 EURO + climate Resil. tax: 60 Euro
(3 PERSONS) DBL or TWIN ROOM with 1 EXTRA BED (81cm x 1.90m) for TRIPLE USE	1.255 EURO + climate Resil. tax: 60 Euro	1.362 EURO + climate Resil. tax: 60 Euro

Services Not included into all above Ilissia Hotel Packages:

- Arrival & Departure Transfers (from/to Airport)
- Transfers from Ilisia hotel to President hotel (and back) for Sensei’s John Wicks Seminars of October 21st & 22nd (*Can be arranged with extra cost)
- Lunches, Dinners & Tours
- Airport, Hotel Porterage fees
- Flight Tickets & Airport taxes
- Travel Insurance & Visa issuance expenses
- Tips, personal expenses, room service
- Any other services not mentioned above

Information / Conditions:

- For Families of 4 members, 2 x double or twin rooms Interconnecting can be offered (subject to hotel availability)
- On Oct 25th 2026, at 04:00am local time, clocks will go back one hour to 03:00am.
- Check-in time: 14.00 / Check-out time: 12.00am
- American buffet breakfast which is served between 07.00am – 10.30am
- Hotel has specific number of rooms in each type, “first comes first serves” basis applies.
- Hotel Bed configuration is upon hotel’s availability
- Participants of age 12 and below, need to be sharing room with at least 1 parent.
- **Participants aged 13–17 (minors) are not allowed to stay in a room without at least one adult sharing the same room. This Adult sharing room with minors is named as “Guardian” and will be responsible to the actions of the Minors. Full Details of the Adult Guardian need to be disclosed.**
- All above prices are based on current government taxation. In case of any change by the government, above prices will be subject to change.

=====

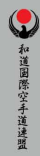

12th WIKF
GLOBAL CUP
ATHENS_ GREECE
20-25 OCTOBER
2026
KATA • TANTO DORI • KUMITE



ATHENS 2026



RATES for PREBOOKED TRANSFERS

1-Way, Athens Airport – Hotel in Athens center (or vice versa)

PRICE / SEDAN 4SEATER CAR:	69 EURO
PRICE / 7SEATER MINIVAN:	106 EURO
PRICE / 10SEATER MINIBUS:	225 EURO
PRICE / 17SEATER COACH:	279 EURO
PRICE / 36SEATER COACH:	322 EURO
PRICE / 49SEATER COACH:	340 EURO



(*For Ilisia Hotel Guests for attending the Sensei's Wicks Seminar)

1-Way Transfer, Ilisia Hotel - President Hotel (or vice versa)

PRICE PER SEDAN 4SEATER CAR:	32 EURO
PRICE PER 7SEATER MINIVAN:	52 EURO
PRICE PER 10SEATER MINIBUS:	100 EURO
PRICE FOR 17SEATER COACH:	202 EURO
PRICE FOR 36SEATER COACH:	234 EURO
PRICE FOR 49SEATER COACH:	245 EURO

1-Way, Athens Hotel in Athens center – Piraeus Port (or vice versa)

PRICE PER SEDAN 4SEATER CAR:	47 EURO
PRICE PER 7SEATER MINIVAN:	69 EURO
PRICE PER 10SEATER MINIBUS:	136 EURO
PRICE FOR 17SEATER COACH:	205 EURO
PRICE FOR 36SEATER COACH:	237 EURO
PRICE FOR 49SEATER COACH:	251 EURO

Services included:

- For categories of: 17seater, 36seater, 49 seater: English Speaking Escort
- Tips for drivers (customary 10 Euro / transfer)
- Any other services not mentioned above

Services Not included:

- For categories of: SEDAN car, 7 Seater, 10 Seater: English Sp. Escort (extra cost of 30 Euro)
- Tips for drivers (customary 10 Euro / transfer)
- In case Transfers conducted between 21:00 – 06:00, Driver's overnight Supplement: 26 Euro
- Any other services not mentioned above

Information / Conditions:

LUGGAGE CAPACITY according to Type of Vehicle:

- SEDAN CAR: Can fit up to 2 medium size pieces
- 7SEATER MINIVAN: Can fit up to 5 medium Size pieces & 5 cabin size pieces
- 10SEATER MINIVAN: Can fit up to 8 medium Size pieces & 8 cabin size pieces
- 17SEATER COACH: Can fit up to 12 medium Size pieces
- 36SEATER COACH: Can fit up to 32 medium Size pieces
- 49SEATER COACH: Can fit up to 42 medium Size pieces

- Very soon, Pre-Event Packages (before Oct 20) & Post-Event Packages (After Oct 26) will be announced.

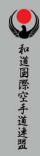

12th WIKF
GLOBAL CUP
ATHENS_ GREECE
20-25 OCTOBER
2026

KATA • TANTO DORI • KUMITE



ATWAZA



Special Training with Sensei Jon Wicks



This will be a unique opportunity for all of the WADO karate family to train together with Sensei Jon Wicks. The participation of each and everyone will reflect the passion and dedication of all of us towards the WIKF as personified by its founder Prof. Tatsuo Suzuki Sensei.

Training Fee:

1-Day > 40€

2-Days > 65€

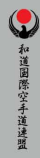

12th WIKF
GLOBAL CUP
ATHENS_ GREECE
20-25 OCTOBER
2026
KATA • TANTO DORI • KUMITE



Competition Training and Fees

1. Individual Kumite **60€** per athlete
2. Individual Kata **60€** per athlete
3. Individual Kata & Kumite **100€** per athlete

** For any additional individual entry a 40€ fee will be charged*

1. Team Kumite **75€** per team
2. Tanto Dori **60€** per team

Coaches

Coaches must register in advance via SportData

Spectator Tickets

Spectator Tickets : Seats are limited..

For > 1 DAY 10€

For > 3 DAYS 25€

**Official Hotels Residence > For 3 Days 15€*



12th WIKF
GLOBAL CUP
ATHENS_ GREECE
20-25 OCTOBER
2026
KATA • TANTO DORI • KUMITE



ATHENS 2026



Kata Competition

First Round			Second Round
Age	<u>Female Kata</u>	<u>Male Kata</u>	Male and Female
Youth up to 9	Pinan Nidan	Pinan Nidan	Only Pinan Katas
Youth 10-11	Pinan Shodan	Pinan Shodan	
Youth 12-13	Pinan Godan	Pinan Godan	Pinan Katas or Kushanku, Naihanchi, Chinto, Seishan
Cadet 14-15	Pinan Yodan	Pinan Yodan	Pinan Katas or superior katas
Junior 16-17	Seishan	Seishan	Only superior katas
Senior 18-34	Jion	Jion	
Veteran 35+	Kushanku	Kushanku	
Veteran 45+	Kushanku	Kushanku	



12th WIKF
GLOBAL CUP
ATHENS_ GREECE
20-25 OCTOBER
2026
KATA • TANTO DORI • KUMITE



ATANAZA



Kumite Competition

KUMITE MALE INDIVIDUAL

YOUTH CUP			CADETS	JUNIORS	SENIORS		VETERANS	SUPER VETERANS
8 - 9 years	10 - 11 years	12 - 13 years	14 - 15 years	16 - 17 years	U21	18 - 34 years	+35 years	+45 years
No Weight	-40kg	-45kg	-57kg	-67kg	-67kg	-67kg	-70kg	-70kg
		-55kg	-63kg	-75kg	-75kg	-75kg	-80kg	-80kg
	+40kg	+55kg	+63kg	+75kg	+75kg	+75kg	+80kg	+80kg
		William Millerson OPEN	William Millerson OPEN	William Millerson OPEN		William Millerson OPEN	William Millerson OPEN	

KUMITE FEMALE INDIVIDUAL

YOUTH CUP			CADETS	JUNIORS	SENIORS		VETERANS	SUPER VETERANS
8 - 9 years	10 - 11 years	12 - 13 years	14 - 15 years	16 - 17 years	U21	18 - 34 years	+35 years	+45 years
No Weight	-40kg	-40kg	-47kg	-50kg	-55kg	-55kg	-55kg	-55kg
		-50kg	-54kg	-55kg	-61kg	-61kg	-61kg	-61kg
	+40kg	+50kg	+54kg	+55kg	+61kg	+61kg	+61kg	+61kg
		William Millerson OPEN	William Millerson OPEN	William Millerson OPEN		William Millerson OPEN	William Millerson OPEN	

KUMITE TEAM MALE

YOUTH CUP			CADETS	JUNIORS	SENIORS		VETERANS	SUPER VETERANS
	10 - 11 years	12 - 13 years	14 - 15 years	16 - 17 years	U21	18 - 34 years	+35 years	+45 years
	3 + 1	3 + 1	3 + 1	3 + 1		3 + 2	3 + 1	

KUMITE TEAM FEMALE

YOUTH CUP			CADETS	JUNIORS	SENIORS		VETERANS	SUPER VETERANS
	10 - 11 years	12 - 13 years	14 - 15 years	16 - 17 years	U21	18 - 34 years	+35 years	+45 years
	3 + 1	3 + 1	3 + 1	3 + 1		3 + 2	3 + 1	

SUZUKI CUP

Only for Medalist of kumite SENIORS

MALE-FEMALE

18-34 Years

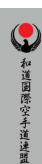

12th WIKF
GLOBAL CUP
ATHENS_ GREECE
20-25 OCTOBER
2026
KATA • TANTO DORI • KUMITE



ATANAGA



TANTO DORI

CADETS - JUNIORS	SENIORS	VETERANS - SUPER VETERANS
14 - 17 years	18 - 34 years	+35 years
TANTO DORI	TANTO DORI	TANTO DORI

TANTO DORI RULES SENIORS & VETERANS

1. Unlimited teams per country with 2 members per team (can be male with female).
2. Combination of age classes **senior + veteran** (but they will compete at Seniors)
3. Athletes must use metal knife with blunted blade.
4. In the first round, one member of the team must attack with two techniques from number 1 to 5 (first series - chudan) and 6 to 10 (second series - jodan), in any order.
5. After the attack, the defender must obtain the knife and change to attack: they must also do two techniques but from different series than first member of team.
6. After member two's second attack, member one must regain the knife to end the demonstration.
7. There are 2 teams: AKA and AO. Team AKA will start. Flag system will be used.
8. In the second round, teams must perform separate techniques from 1 to 5 and 6 to 10 again.
9. They can repeat previous techniques in the Finals.

TANTO DORI RULES CADETS & JUNIORS

1. Must use a wooden tanto.
2. Unlimited teams per country with 2 members per team (can be male with female).
3. In the first round, one member of the team must attack with one technique from number 1 to 5 (first series - chudan) or 6 to 10 (second series - jodan)
4. After the attack, the defender must obtain the knife and change to attack: they must also do one technique but from different series than first member of team.
5. After member two's attack, member one must regain the knife to end the demonstration.
6. In the second round, teams must perform separate techniques from 1 to 5 and 6 to 10 again.
7. Each technique must be different.
8. There are 2 teams: AKA and AO. Team AKA will start. Flag system will be used.
9. They can repeat previous techniques in the Finals.

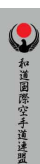

**12th WIKF
GLOBAL CUP**
ATHENS_ GREECE
20-25 OCTOBER
2026

KATA • TANTO DORI • KUMITE



ATANAGA



COMPETITION RULES & REGULATIONS

THE EVENT IS ONLY FOR WIKF MEMBERS WITH A WIKF PASSPORT WITH SEMINAR SIGNATURE VALID FOR 2026. COUNTRIES YEARLY FEE FOR 2026 MUST BEE ALSO PAID AS WELL

- 1. This tournament will be run according to the WKF rules of competition Kumite. There is no limit to number of athletes per category, per country.**
 - 1.1. The application of rules will be the referees responsibility by international qualifications of WKF or EKF.**
 - 1.2. Each country or delegation can enroll their own referees and judges, providing they are properly certified by their respective national federations or by EKF-WKF.**
 - 1.3 Each country/delegation must enroll at least 1 kumite referee for all 3 days, otherwise there will be a penalty**
- 2. In Team Kumite, each country can enroll 4 teams in each category.**
 - 2.1. In Cadets and Juniors, the teams should have 3 main competitors and 1 reserve. But, they can still participate with only 2 main competitors.**
 - 2.2. In Senior (+18) Team categories there must be 3 competitors and 2 reserves.**
 - 2.3. Senior teams can have up to 2 junior athletes**
- 3. Competitors can only participate in their own age category in individuals but can compete in the age above in team events.**
- 4. In Individual Kata, There is no limit to number of athletes per category, per country. The official WIKF numeric score card will be used.**
 - 4.1. In the 1st round, the competitor must perform the obligatory kata defined in the list for the category. (See kata table).**
 - 4.2. In 2nd round the competitor must perform a kata of choice, different from the kata performed in the 1st round. (See kata table).**
 - 4.3. If there is a 3rd round, competitors cannot repeat the kata performed in the 1st or 2nd round, they must perform a new kata.**
 - 4.4. In case of a tie, in any category, the kata to break the tie must be different than the kata performed in the previous round.**
- 5. Each coach must be properly registered with WIKF and follow procedures.**
 - 5.1. It is only allowed for 1 coach to be next to the tatami by category, fully dressed in sports garment of its country;**
 - 5.2. Each coach must wear, at all times, the official identification accreditation, in order to remain next to the Tatami.**
 - 5.3. Only 5 coaches per country are allowed in Kumite and Kata.**
 - 5.4. Only 2 coaches per country or delegation are allowed in the general coach reunion.**



12th WIKF
GLOBAL CUP
ATHENS_ GREECE
20-25 OCTOBER
2026

KATA • TANTO DORI • KUMITE



ATANAZA



COMPETITION RULES & REGULATIONS

6. All the competitors of individual Kumite are obliged to present themselves to the weight control in the category that they are registered in. The control of weight will be very strict.
7. All competitors must have the proper WIKF badge on their karate gi.
8. Changing from one weight category to another is only possible, with no fee when a properly justified report is prepared by the head representative of the country or delegation and is handed to the organization committee, before the 1st September 2026.
 - 8.1 Penalty fee for changing category 20€
9. The organizing committee of the event has the responsibility of resolving any problems that may occur during the event in consultation with Sensei Jon Wicks.
10. Medal recipients must wear karate uniform with no shoes or flags.



12th WIKF
GLOBAL CUP
ATHENS_ GREECE
20-25 OCTOBER
2026

KATA • TANTO DORI • KUMITE



Arawaza



Protection

The obligatory protection for each event will be as defined in the official competition rules.

Required Equipment

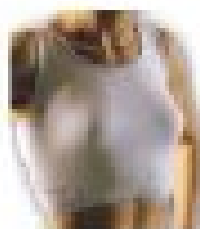
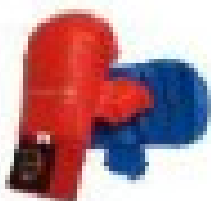
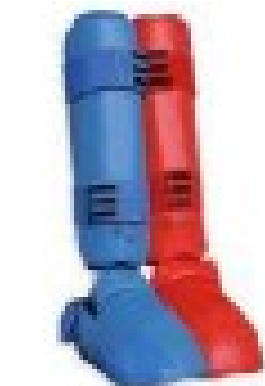

- Gloves (red and blue)
- Leg and foot protection (red and blue)
- Body protection (over uniform protector under 14, under uniform over 14 years old)
- Mouth guards
- Female participants must wear the chest protection
- Male participants must wear the groin guards.
- 12-13 Yrs Protection Face Mask

Arawaza®

<https://arawaza.gr/>

Powered By



<https://set.sportdata.org/>

